

RWE Renewables UK Dogger Bank South (West) Limited

RWE Renewables UK Dogger Bank South (East) Limited

Dogger Bank South Offshore Wind Farms

Environmental Statement

Volume 7

Appendix 5-3 Engineering Drawings (Revision 2)

February 2025

Application Reference: 7.5.5.3

APFP Regulation: 5(2)(a)

Revision: 02

Unrestricted

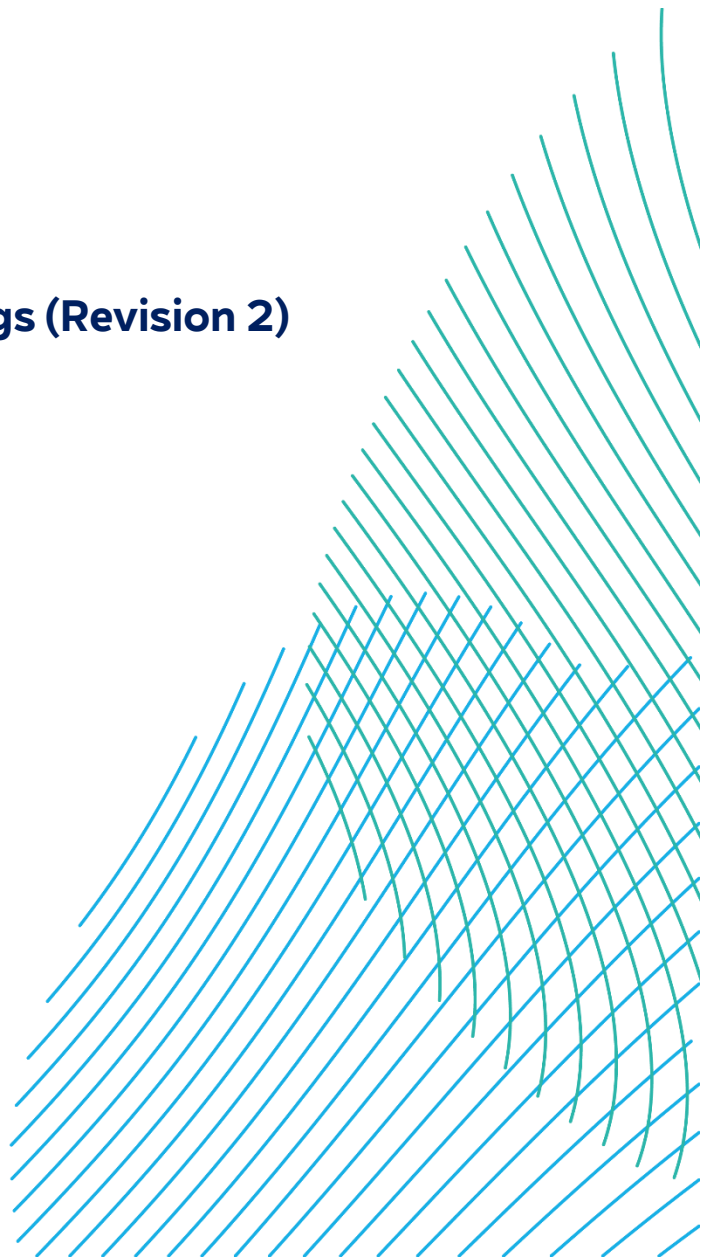

Company:	RWE Renewables UK Dogger Bank South (West) Limited and RWE Renewables UK Dogger Bank South (East) Limited	Asset:	Development		
Project:	Dogger Bank South Offshore Wind Farms	Sub Project/Package:	Consents		
Document Title or Description:	Environmental Statement – Appendix 5-3 Engineering Drawings (Revision 2)				
Document Number:	004300145-02	Contractor Reference Number:	C2340-RHD-OF-ZZ-AX-Z-0079		
<p><i>COPYRIGHT © RWE Renewables UK Dogger Bank South (West) Limited and RWE Renewables UK Dogger Bank South (East) Limited, 2024. All rights reserved.</i></p> <p><i>This document is supplied on and subject to the terms and conditions of the Contractual Agreement relating to this work, under which this document has been supplied, in particular:</i></p> <p>LIABILITY</p> <p><i>In preparation of this document RWE Renewables UK Dogger Bank South (West) Limited and RWE Renewables UK Dogger Bank South (East) Limited has made reasonable efforts to ensure that the content is accurate, up to date and complete for the purpose for which it was contracted. RWE Renewables UK Dogger Bank South (West) Limited and RWE Renewables UK Dogger Bank South (East) Limited makes no warranty as to the accuracy or completeness of material supplied by the client or their agent.</i></p> <p><i>Other than any liability on RWE Renewables UK Dogger Bank South (West) Limited and RWE Renewables UK Dogger Bank South (East) Limited detailed in the contracts between the parties for this work RWE Renewables UK Dogger Bank South (West) Limited and RWE Renewables UK Dogger Bank South (East) Limited shall have no liability for any loss, damage, injury, claim, expense, cost or other consequence arising as a result of use or reliance upon any information contained in or omitted from this document.</i></p> <p><i>Any persons intending to use this document should satisfy themselves as to its applicability for their intended purpose.</i></p> <p><i>The user of this document has the obligation to employ safe working practices for any activities referred to and to adopt specific practices appropriate to local conditions.</i></p>					
Rev No.	Date	Status/Reason for Issue	Author	Checked by	Approved by
01	June 2024	Final for DCO Application	RHDHV	RWE	RWE
02	February 2025	Submission for Deadline 2	RHDHV	RWE	RWE

Revision Change Log			
Rev No.	Page	Section	Description
01	N/A	N/A	Submitted for DCO Application
02	4 to 9	N/A	<p>Appendix 5-3 Engineering Drawings has been updated where necessary following the acceptance of Project Change Request 2 [AS-152] to demonstrate the change to the Onshore Substation Zone in regards to engineering design or to address an Action Point as referenced below:</p> <ul style="list-style-type: none"> • Substation Zone HVDC Option Indicative General Arrangement (Single) – updated for Project Change Request 2 [AS-152] • Substation Zone HVDC Option Indicative General Arrangement (Co-Located) – updated for Project Change Request 2 [AS-152] • Substation Zone HVDC Cut / Fill (Single) – updated for Project Change Request 2 [AS-152] • Substation Zone HVDC Option Cut / Fill (Co-located) – updated for Project Change Request 2 [AS-152] • Typical Main TCC Layout – unchanged from Revision 1 • Typical Satellite TCC Compound- unchanged from Revision 1 • Indicative layout of HDD for maximum electrical design scenario - less than 10m burial depth (2 x HVDC)- additional drawing in response to Action Point 41 as referenced in The Applicants’ Responses to January 2025 Action Points (Revision 2) [AS-155]. • Indicative layout of HDD for maximum electrical design scenario – up to 20m burial depth (2 x HVDC) - additional drawing in response to Action Point 41 as referenced in The Applicants’ Responses to January 2025 Action Points (Revision 2) [AS-155]. • Indicative layout of HDD for 400kV maximum electrical design scenario – up to 20m burial depth (2 x HVDC) – additional drawing in response to Action Point 41 as referenced in The Applicants’ Responses to January 2025 Action Points (Revision 2) [AS-155].

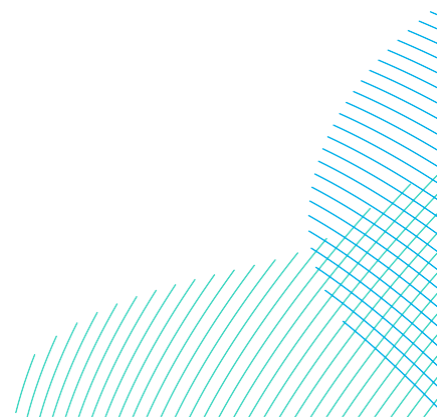

LEGEND

- ONSHORE ORDER LIMITS
- ONSHORE EXPORT CABLE CORRIDOR
- ONSHORE EXPORT CABLE CORRIDOR TEMPORARY CONSTRUCTION COMPOUND
- ONSHORE CONVERTER STATION TEMPORARY CONSTRUCTION COMPOUND
- ONWARD 400KV CONNECTION TO NATIONAL GRID
- INDICATIVE EARTHWORKS EXTENTS
- INDICATIVE SURFACE WATER DETENTION BASIN (SUDS)
- OFF ROUTE HAUL ROAD
- PROPOSED ACCESS WORKING AREA
- INDICATIVE PERMANENT ACCESS ROAD
- INDICATIVE SUBSTATION ACCESS ROAD WORKING AREA
- INDICATIVE ROADSIDE FILTER TRENCHES
- INDICATIVE CUT OFF DRAIN / DITCH
- INDICATIVE PLATFORM SURFACE WATER DRAINAGE
- EXISTING WATERCOURSE / DITCH
- EXISTING UNDERGROUND UTILITY

NOTES

1. DO NOT SCALE FROM THIS DRAWING.
2. DRAWING IS NOT FOR CONSTRUCTION.
3. DRAWING IS INDICATIVE ONLY AND FEATURES SHOWN MAY VARY FROM FINAL DESIGN. ACTUAL DESIGN TO BE CONFIRMED AT DETAILED DESIGN STAGE. CONSTRUCTION TO BE COMPLETED IN ACCORDANCE WITH RELEVANT STANDARDS DEFINED IN DETAILED DESIGN.
4. HVDC RBP CONVERTOR STATION ELECTRICAL LAYOUT PRESENTED PROVIDED BY MOTT MACDONALD AND IS INDICATIVE ONLY.

Contains Ordnance Survey data. © Crown copyright and database rights 2024 Ordnance Survey 0100031673

05	07/02/2025	UPDATED CONVERTOR STATION LOCATION AND DIMENSIONS	ZF	PM	AH
04	09/05/2024	FINAL FOR ENVIRONMENTAL STATEMENT	ZF	PM	AH
REV	DATE	REASON FOR ISSUE	BY	CHK	APP



PROJECT TITLE
**DOGGER BANK SOUTH (EAST AND WEST)
OFFSHORE WIND FARMS**

DRAWING TITLE
**INDICATIVE GENERAL ARRANGEMENT
DRAWINGS FOR THE ONSHORE CONVERTER
STATION (SINGLE FOOTPRINT)**

DRAWING STATUS
FINAL

SHEET SIZE A1	DESIGNED PM	DRAWN CS	CHECKED PM	APPROVED AH
SHEET SCALE NTS	DATE 16/06/2023	DATE 16/06/2023	DATE 16/06/2023	DATE 16/06/2023

WA DRAWING NUMBER ED13554-GE-1120	REVISION 05
DBS DOCUMENT NUMBER DBS-WAR-V2-XX-M2-C-0058-E	REVISION 05
RWE ECODEC NUMBER 004834284-05	SHEET No 001 OF 001
	REVISION 05

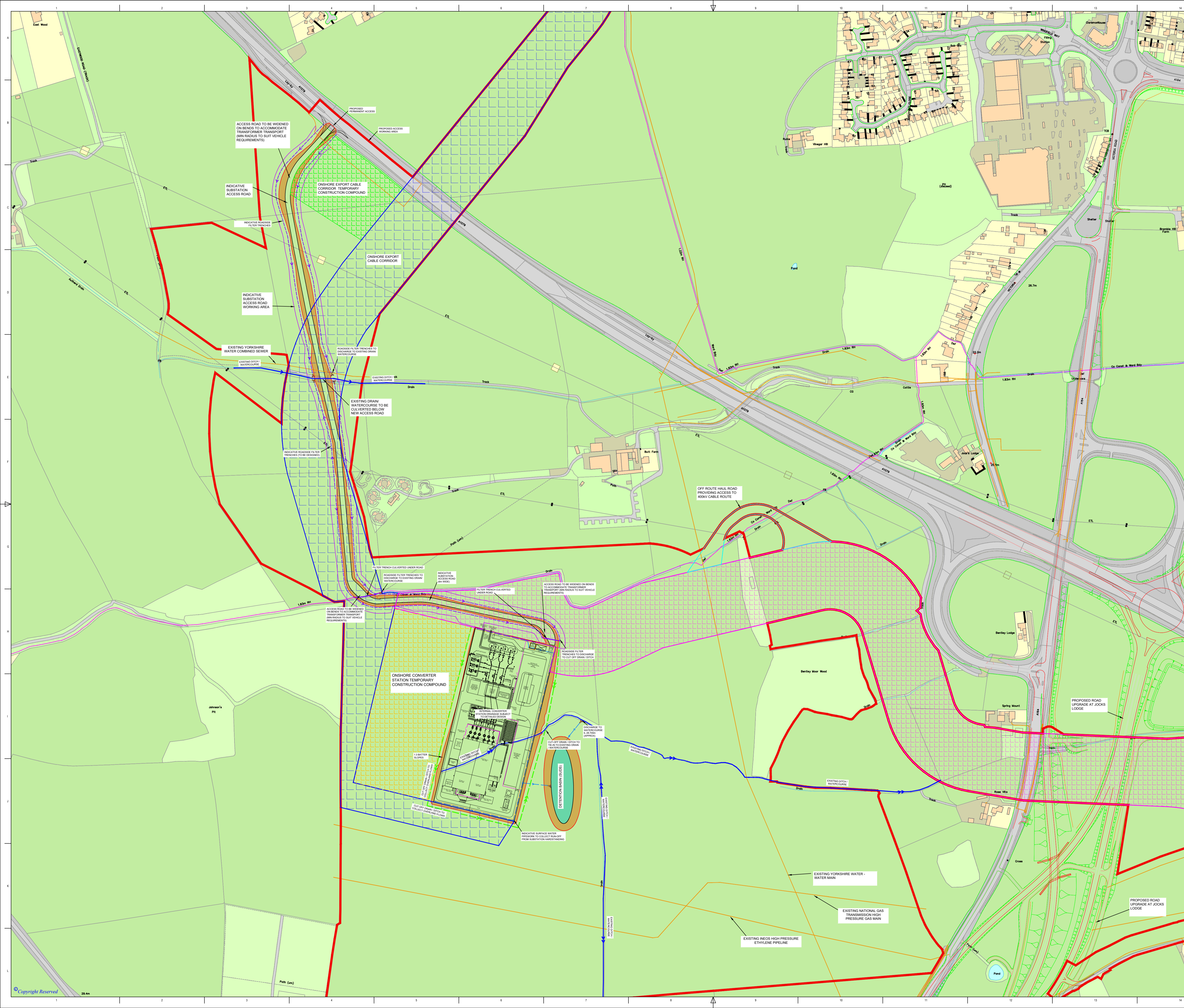

LEGEND

- ONSHORE ORDER LIMITS
- ONSHORE EXPORT CABLE CORRIDOR
- ONSHORE EXPORT CABLE CORRIDOR TEMPORARY CONSTRUCTION COMPOUND
- ONSHORE CONVERTER STATION TEMPORARY CONSTRUCTION COMPOUND
- ONWARD 400KV CONNECTION TO NATIONAL GRID
- INDICATIVE EARTHWORKS EXTENTS
- INDICATIVE SURFACE WATER DETENTION BASIN (SUDS)
- OFF ROUTE HAUL ROAD
- PROPOSED ACCESS WORKING AREA
- INDICATIVE PERMANENT ACCESS ROAD
- INDICATIVE SUBSTATION ACCESS ROAD WORKING AREA
- INDICATIVE ROADSIDE FILTER TRENCHES
- INDICATIVE CUT OFF DRAIN / DITCH
- INDICATIVE PLATFORM SURFACE WATER DRAINAGE
- EXISTING WATERCOURSE / DITCH
- EXISTING UNDERGROUND UTILITY

NOTES

1. DO NOT SCALE FROM THIS DRAWING.
2. DRAWING IS NOT FOR CONSTRUCTION.
3. DRAWING IS INDICATIVE ONLY AND FEATURES SHOWN MAY VARY FROM FINAL DESIGN. ACTUAL DESIGN TO BE CONFIRMED AT DETAILED DESIGN STAGE. CONSTRUCTION TO BE COMPLETED IN ACCORDANCE WITH RELEVANT STANDARDS DEFINED IN DETAILED DESIGN.
4. HVDC RBP CONVERTOR STATION ELECTRICAL LAYOUT PRESENTED PROVIDED BY MOTT MACDONALD AND IS INDICATIVE ONLY.

Contains Ordnance Survey data. © Crown copyright and database rights 2024 Ordnance Survey 0100031673

REV	DATE	REASON FOR ISSUE	BY	CHK	APP
03	07/02/2025	UPDATES TO ROADSIDE FILTER TRENCHES	ZF	PM	AH
02	12/11/2024	UPDATE TITLE FOR CHANGE REQUEST	ZF	PM	AH
01	08/11/2024	FINAL FOR DCO	ZF	PM	AH



PROJECT TITLE
**DOGGER BANK SOUTH (EAST AND WEST)
OFFSHORE WIND FARMS**

DRAWING TITLE
**INDICATIVE GENERAL ARRANGEMENT
DRAWINGS FOR THE ONSHORE CONVERTER
STATION(S)**

DRAWING STATUS
FINAL

SHEET SIZE	DESIGNED	DRAWN	CHECKED	APPROVED
A1	PM	ZF	PM	AH
SHEET SCALE	DATE	DATE	DATE	DATE
NTS	08.11.2024	08.11.2024	08.11.2024	08.11.2024

WA DRAWING NUMBER ED13554-GE-1129	REVISION 03
DBS DOCUMENT NUMBER DBS-WAR-V2-XX-M2-C-0064-C	REVISION 03
RWE ECODOC NUMBER 005453454-03	SHEET No 001 OF 001
	REVISION 03

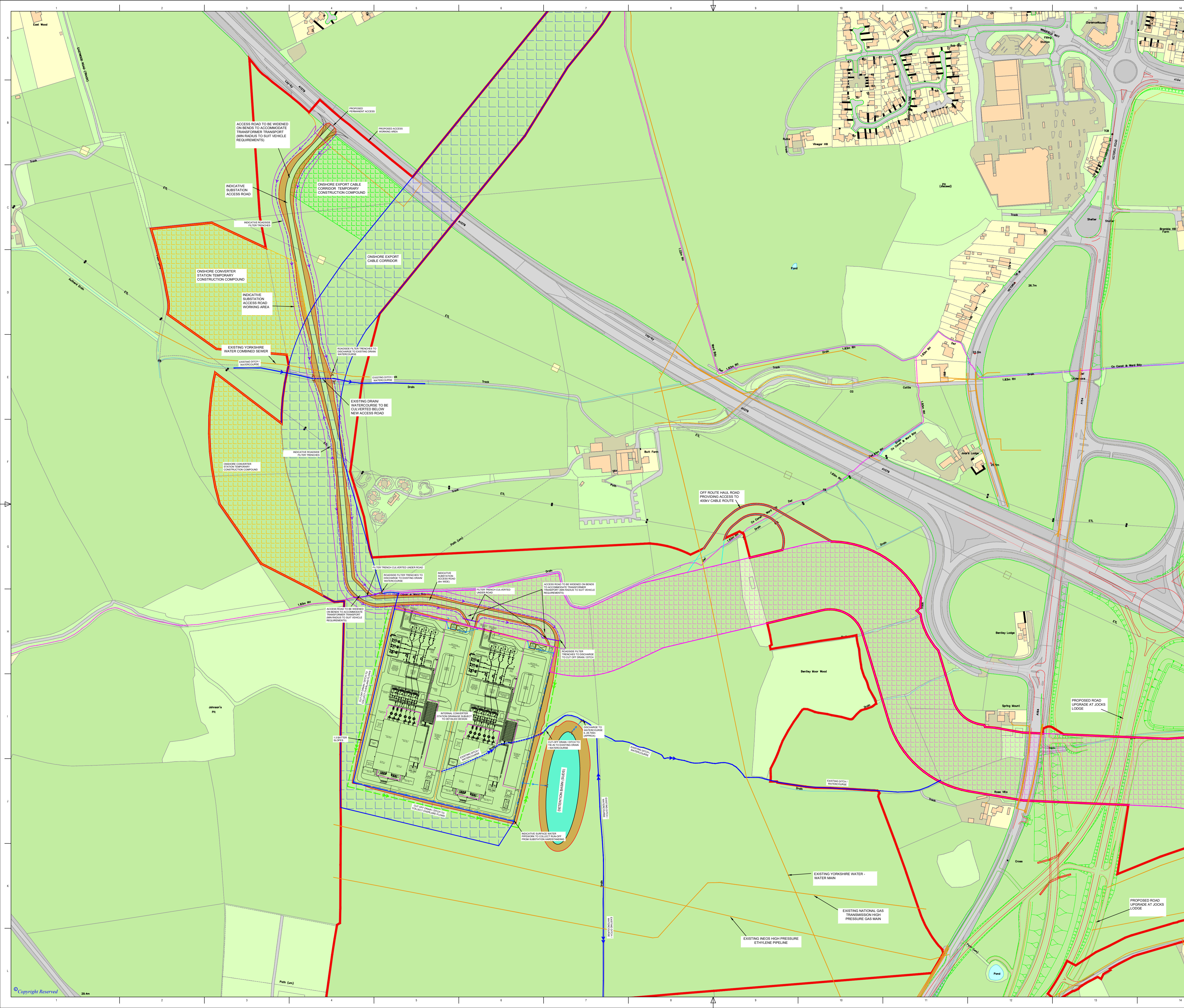

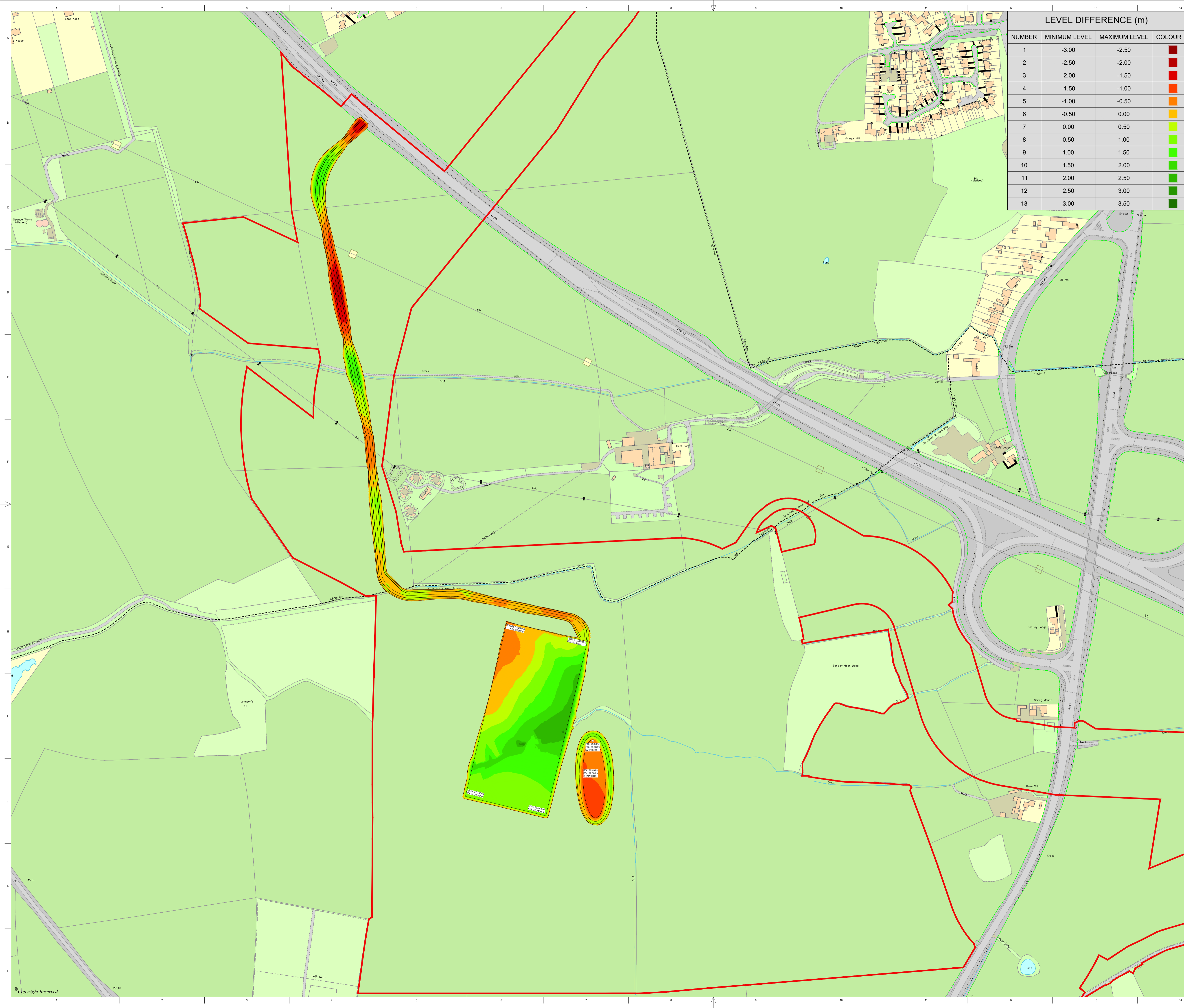

LEVEL DIFFERENCE (m)			
NUMBER	MINIMUM LEVEL	MAXIMUM LEVEL	COLOUR
1	-3.00	-2.50	Dark Red
2	-2.50	-2.00	Red
3	-2.00	-1.50	Dark Orange
4	-1.50	-1.00	Orange
5	-1.00	-0.50	Light Orange
6	-0.50	0.00	Yellow
7	0.00	0.50	Light Green
8	0.50	1.00	Green
9	1.00	1.50	Light Green
10	1.50	2.00	Green
11	2.00	2.50	Light Green
12	2.50	3.00	Green
13	3.00	3.50	Dark Green

- DO NOT SCALE FROM THIS DRAWING
- NOTES
- DO NOT SCALE FROM THIS DRAWING.
 - DRAWING IS NOT FOR CONSTRUCTION.
 - DRAWING IS INDICATIVE ONLY AND FEATURES SHOWN MAY VARY FROM FINAL DESIGN. ACTUAL DESIGN TO BE CONFIRMED AT DETAILED DESIGN STAGE. CONSTRUCTION TO BE COMPLETED IN ACCORDANCE WITH RELEVANT STANDARDS DEFINED IN DETAILED DESIGN.
 - SEE FIGURE APPENDIX 5-3 SUBSTATION ZONE SINGLE HVDC OPTION INDICATIVE SUBSTATION GENERAL ARRANGEMENT FOR LOCATIONS OF TEMPORARY CONSTRUCTION COMPOUNDS, CONSTRUCTION HAUL ROADS, PERMANENT ACCESS ROADS AND ONSHORE CABLE ROUTE ALIGNMENTS.
 - KEY OF ABBREVIATIONS
EGL - EXISTING GROUND LEVEL
FGL - FINAL GROUND LEVEL
 - RECORDED LOCATION OF UTILITIES OMITTED FOR CLARITY
 - INDICATIVE TOPSOIL VOLUMES GENERATED
SINGLE HVDC FOOTPRINT - 13,980m³
SUDS BASIN - 1,910m³
HAUL ROAD - 7623m³
TOTAL - 24,806m³

EARTHWORKS VOLUME CALCULATIONS (SUB-SOIL)			
FEATURE	VOLUME OF CUT (m ³)	VOLUME OF FILL (m ³)	VOLUME OF SURPLUS MATERIAL (m ³)
HVDC FOOTPRINT	2213.70	31,138.71	-28,925.01 (FILL)
SUDS BASIN	3553.93	815.43	+2738.50 (CUT)
ACCESS ROAD	7060.51	3351.60	+3708.91 (CUT)
TOTAL	12,828.14	35,305.74	-22,477.60 (FILL)

Contains Ordnance Survey data. © Crown copyright and database rights 2024 Ordnance Survey 0100031673

REV	DATE	REASON FOR ISSUE	BY	CHK	APP
07	05/02/2025	UPDATED AS PER REVISED DESIGN	PAG	PM	AH
06	09/05/2024	FINAL FOR ENVIRONMENTAL STATEMENT	ZF	PM	AH



PROJECT TITLE
DOGGER BANK SOUTH OFFSHORE WIND FARM

DRAWING TITLE
**SUBSTATION ZONE SINGLE HVDC
INDICATIVE SUBSTATION
FORMATION CUT / FILL**

DRAWING STATUS
FINAL

SHEET SIZE	DESIGNED CS	DRAWN CS	CHECKED PM	APPROVED AH
A1	CS	CS	PM	AH

SHEET SCALE	DATE	DATE	DATE	DATE
1:2500	02/11/2022	02/11/2022	02/11/2022	02/11/2022

WA DRAWING NUMBER	REVISION
ED13554-GE-1113	07

DBS DOCUMENT NUMBER	REVISION
DBS-WAR-V2-XX-M2-C-0038-G	07

RWE ECODEC NUMBER	SHEET No	REVISION
004582054-07	001 OF 001	07

LEVEL DIFFERENCE (m)

NUMBER	MINIMUM LEVEL	MAXIMUM LEVEL	COLOUR
1	-3.00	-2.50	Dark Red
2	-2.50	-2.00	Red
3	-2.00	-1.50	Dark Orange
4	-1.50	-1.00	Orange
5	-1.00	-0.50	Light Orange
6	-0.50	0.00	Yellow-Orange
7	0.00	0.50	Yellow
8	0.50	1.00	Light Green
9	1.00	1.50	Green
10	1.50	2.00	Light Green
11	2.00	2.50	Green
12	2.50	3.00	Dark Green
13	3.00	3.50	Very Dark Green

LEGEND
[Red Outline] ONSHORE ORDER LIMITS

- NOTES
- DO NOT SCALE FROM THIS DRAWING.
 - DRAWING IS NOT FOR CONSTRUCTION.
 - DRAWING IS INDICATIVE ONLY AND FEATURES SHOWN MAY VARY FROM FINAL DESIGN. ACTUAL DESIGN TO BE CONFIRMED AT DETAILED DESIGN STAGE. CONSTRUCTION TO BE COMPLETED IN ACCORDANCE WITH RELEVANT STANDARDS DEFINED IN DETAILED DESIGN.
 - SEE FIGURE APPENDIX 5-3 SUBSTATION ZONE CO-LOCATED HVDC OPTION INDICATIVE SUBSTATION GENERAL ARRANGEMENT FOR LOCATIONS OF TEMPORARY CONSTRUCTION COMPOUNDS, CONSTRUCTION HAUL ROADS, PERMANENT ACCESS ROADS AND ONSHORE CABLE ROUTE ALIGNMENTS.
 - KEY OF ABBREVIATIONS
EGL - EXISTING GROUND LEVEL
FGL - FINAL GROUND LEVEL
 - RECORDED LOCATION OF UTILITIES OMITTED FOR CLARITY
 - ISOPACHYTE SURFACE SHOWS THE DIFFERENCE BETWEEN THE STRIPPED EXISTING SURFACE (EXISTING-300mm) AND THE PROPOSED FORMATION LEVEL FOR THE PLATFORM, ACCESS ROADS AND ATTENUATION BASIN.
 - ACCESS ROAD FORMATION LEVEL IS ASSUMED TO BE 450mm BELOW FINISHED GROUND LEVEL (FGL)
 - PLATFORM FORMATION LEVEL IS ASSUMED TO BE 400mm BELOW FINISHED GROUND LEVEL (FGL)
 - ATTENUATION BASIN FORMATION IS ASSUMED TO BE 300mm BELOW FINISHED GROUND LEVEL (FGL).
 - INDICATIVE TOPSOIL VOLUMES GENERATED (ASSUMED TOPSOIL STRIP OF 0.30m)
HVDC FOOTPRINT - 20,374m³
SUDS BASIN - 3,383m³
HAUL ROAD - 5,204m³
TOTAL - 28,961m³
POTENTIAL FOR RE-INSTATEMENT OF TOPSOIL FOR SUDS BASIN
 - CALCULATED VOLUMES ASSUME ALL EXCAVATED MATERIAL IS SUITABLE FOR RE-USE AS FILL AND MAKE NO ALLOWANCE FOR DISPOSAL UNSUITABLE MATERIAL.
 - VOLUMES DO NOT INCLUDE ANY ALLOWANCE FOR BULKING.
 - THE OCS ZONE WAS PREVIOUSLY IDENTIFIED AS SUBSTATION ZONE 4 DURING THE SITE SELECTION PROCESS.

EARTHWORKS VOLUME CALCULATIONS (SUB-SOIL)

FEATURE	VOLUME OF CUT (m ³)	VOLUME OF FILL (m ³)	NET VOLUME (m ³)
WEST HVDC FOOTPRINT	24,022	4395	+19,627 (CUT)
EAST HVDC FOOTPRINT	2121	30,975	-28,854 (FILL)
SUDS BASIN	7102	1743	+5359 (CUT)
WEST ACCESS ROAD	6663	3295	+3368 (CUT)
EAST ACCESS ROAD	675	57	+618 (CUT)
TOTAL	40,583	40,465	+118 (CUT)

Contains Ordnance Survey data. © Crown copyright and database rights 2024 Ordnance Survey 0100031673

REV	DATE	REASON FOR ISSUE	BY	CHK	APP
06	10/10/2024	UPDATED FOR REDUCED CONVERTER STATION FOOTPRINT	PAG	GC/PM	AH
05	09/05/2024	FINAL FOR ENVIRONMENTAL STATEMENT	ZF	PM	AH



PROJECT TITLE
DOGGER BANK SOUTH OFFSHORE WIND FARM

DRAWING TITLE
DBS ONSHORE CONVERTER STATIONS ZONE INDICATIVE OCS FORMATION CUT / FILL

DRAWING STATUS
FINAL

SHEET SIZE	DESIGNED CS	DRAWN CS	CHECKED PM	APPROVED AH
A1	CS	CS	PM	AH
SHEET SCALE	DATE	DATE	DATE	DATE
1:2500	22/08/2022	22/08/2022	22/08/2022	22/08/2022

WA DRAWING NUMBER	REVISION	
ED13554-GE-1101	06	
DBS DOCUMENT NUMBER	REVISION	
DBS-WAR-V2-XX-M2-C-0024-F	06	
RWE ECODOC NUMBER	SHEET No	REVISION
004582050-05	001 OF 001	05

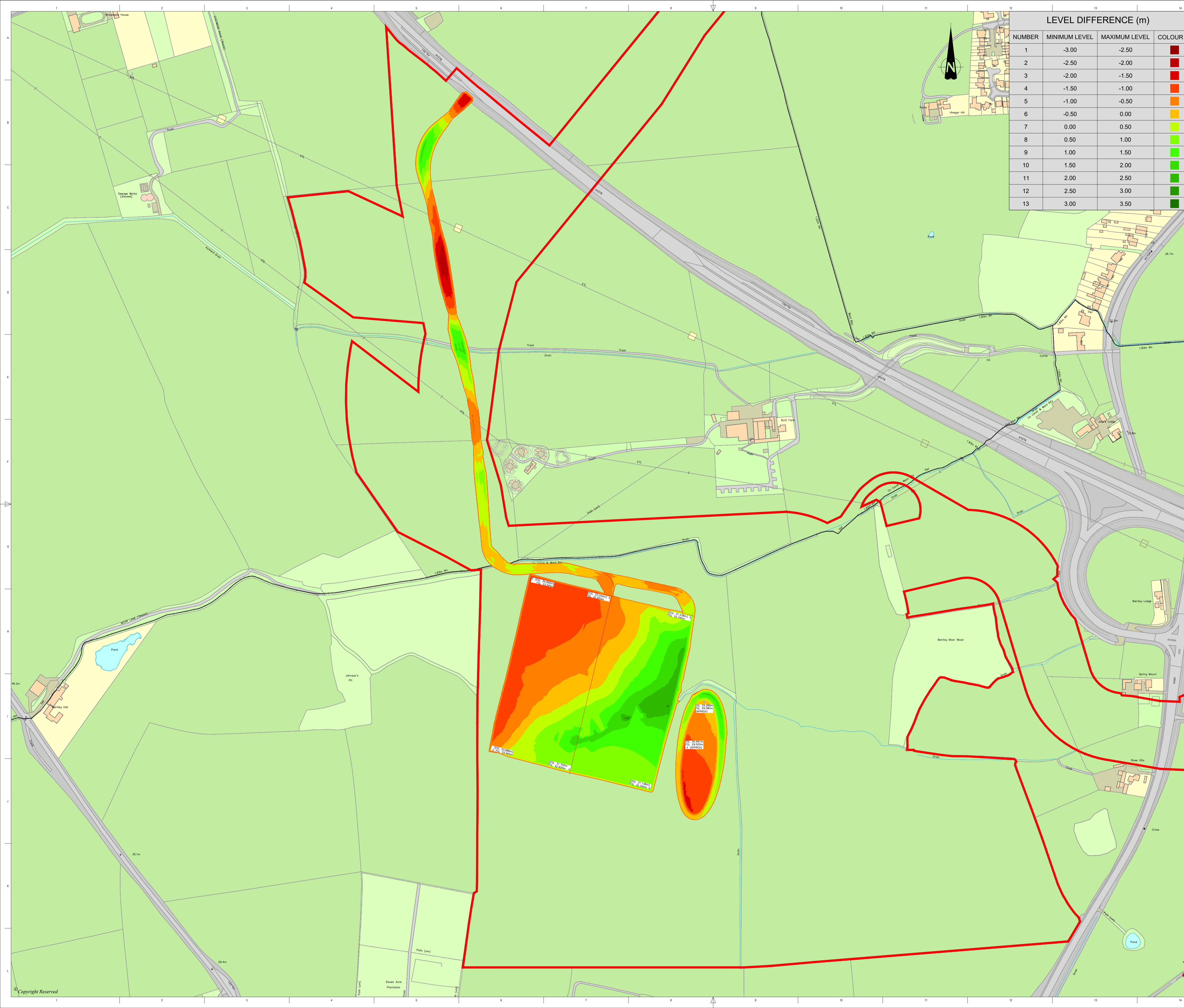

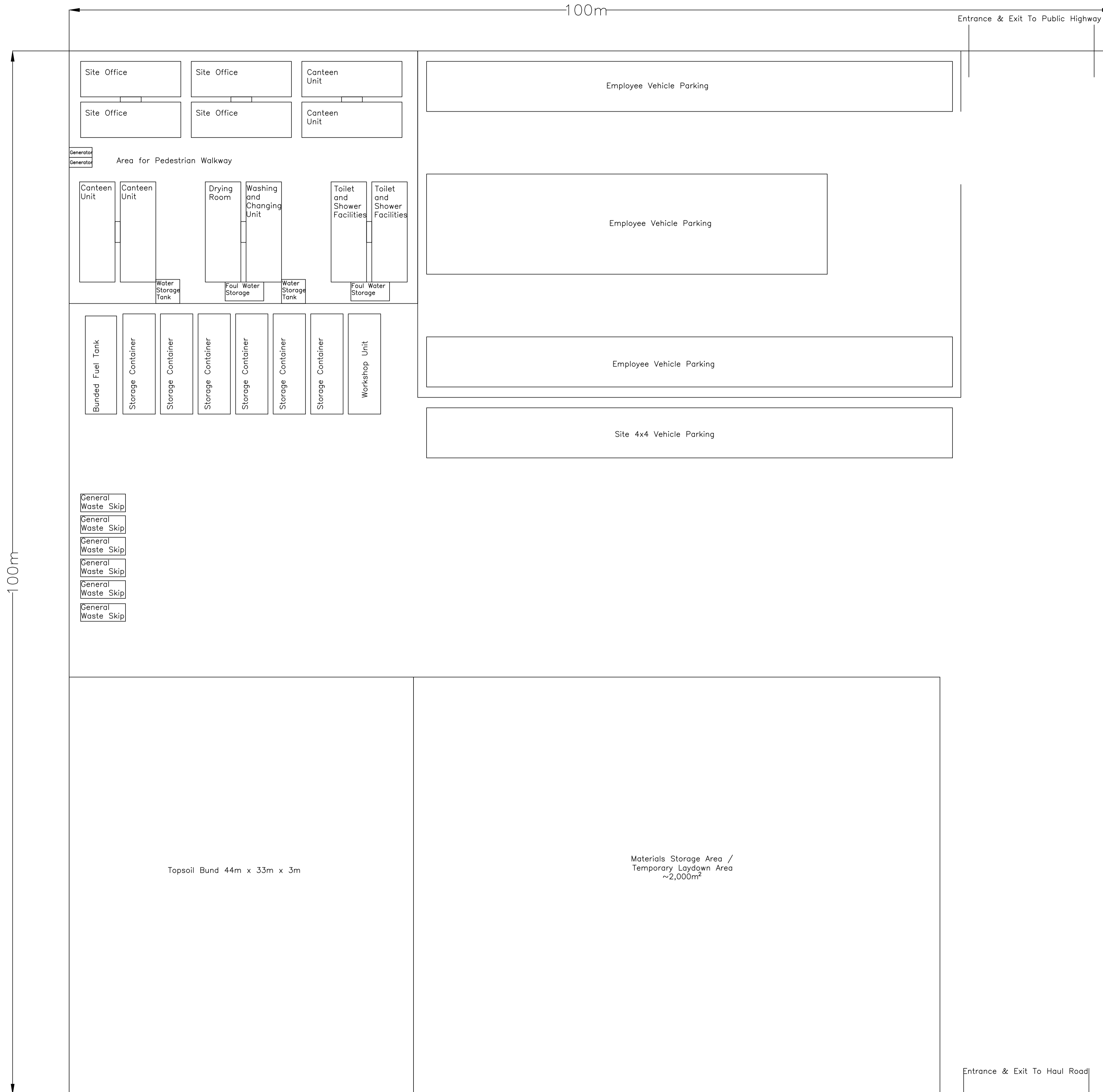

NOTES

- DO NOT SCALE FROM THIS DRAWING.
- ALL DIMENSIONS ARE IN MILLIMETRES UNLESS STATED OTHERWISE.
- ALL LEVELS ARE IN METRES UNLESS STATED OTHERWISE.
- DRAWING IS NOT FOR CONSTRUCTION.
- LAYOUT OF TEMPORARY CONSTRUCTION COMPOUND AND NUMBERS OF OFFICE / WELFARE UNITS IS INDICATIVE ONLY. ACTUAL TCC DETAIL TO BE CONFIRMED AT DETAILED DESIGN STAGE AND BASED ON LAND AVAILABILITY AT EACH TCC LOCATION.

03	09/05/2024	FINAL FOR ENVIRONMENTAL STATEMENT	PM	AH	AH
REV	DATE	REASON FOR ISSUE	BY	CHK	APP



PROJECT TITLE
DOGGER BANK SOUTH OFFSHORE WIND FARM

DRAWING TITLE
TYPICAL MAIN TEMPORARY CONSTRUCTION COMPOUND LAYOUT

DRAWING STATUS
FINAL

SHEET SIZE	DESIGNED	DRAWN	CHECKED	APPROVED
A1	PM	PM	AH	AH
SHEET SCALE	DATE	DATE	DATE	DATE
NTS	19/05/2022	19/05/2022	19/05/2022	19/05/2022

WA DRAWING NUMBER	REVISION
ED13554-GE-1019	03

DBS DOCUMENT NUMBER	REVISION
DBS-WAR-V2-XX-M2-C-0004-C	03

RWE ECODOC NUMBER	SHEET No	REVISION
004437671-03	001 OF 001	03

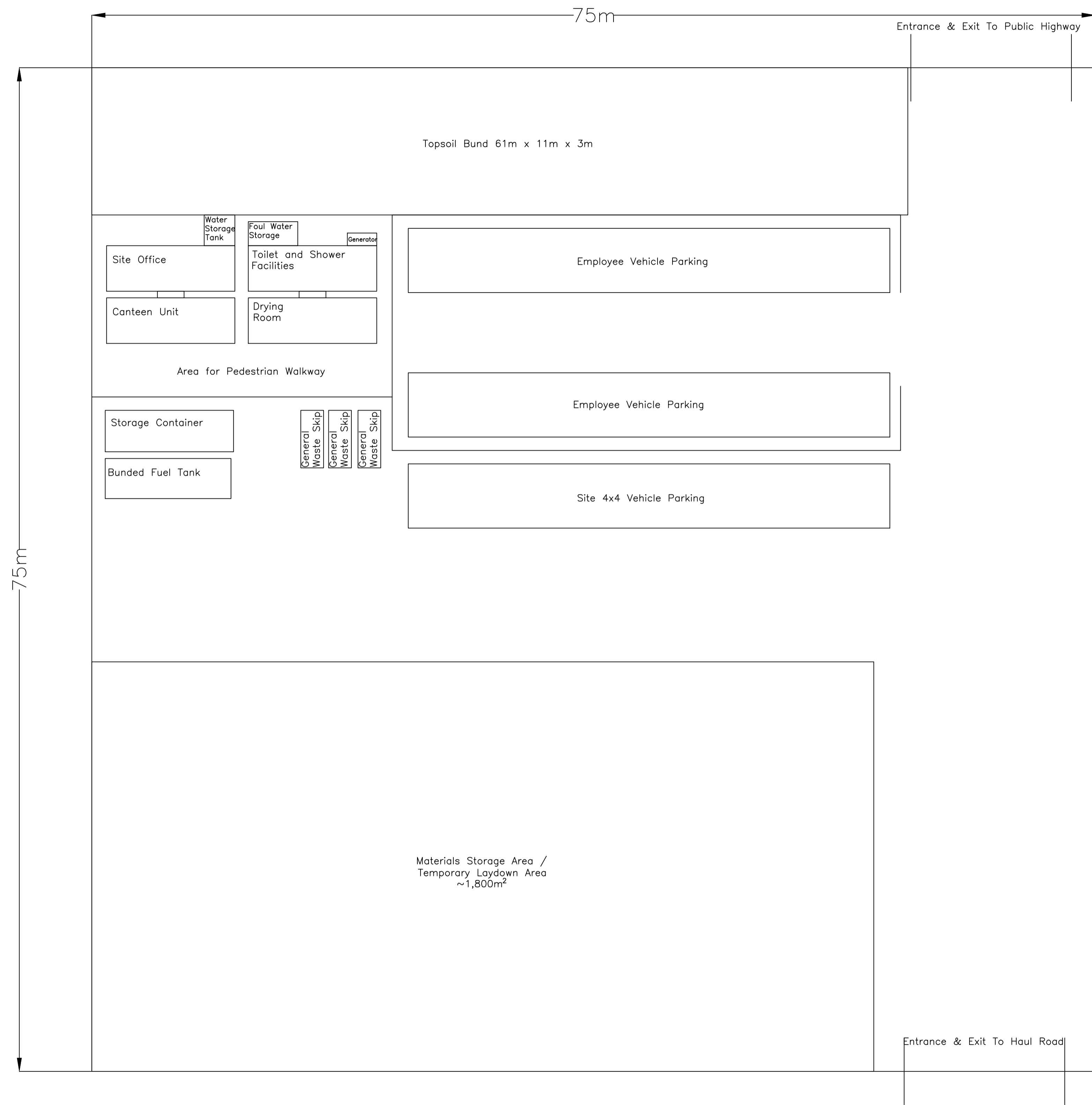

NOTES

1. DO NOT SCALE FROM THIS DRAWING.
2. ALL DIMENSIONS ARE IN MILLIMETRES UNLESS STATED OTHERWISE.
3. ALL LEVELS ARE IN METRES UNLESS STATED OTHERWISE.
4. DRAWING IS NOT FOR CONSTRUCTION.
5. LAYOUT OF TEMPORARY CONSTRUCTION COMPOUND AND NUMBERS OF OFFICE / WELFARE UNITS IS INDICATIVE ONLY. ACTUAL TCC DETAIL TO BE CONFIRMED AT DETAILED DESIGN STAGE AND BASED ON LAND AVAILABILITY AT EACH TCC LOCATION.

03	09/05/2024	FINAL FOR ENVIRONMENTAL STATEMENT	PM	AH	AH
REV	DATE	REASON FOR ISSUE	BY	CHK	APP



PROJECT TITLE
DOGGER BANK SOUTH OFFSHORE WIND FARM

DRAWING TITLE
TYPICAL SATELLITE TEMPORARY CONSTRUCTION COMPOUND LAYOUT

DRAWING STATUS
FINAL

SHEET SIZE	DESIGNED	DRAWN	CHECKED	APPROVED
A1	PM	PM	AH	AH
SHEET SCALE	DATE	DATE	DATE	DATE
NTS	19/05/2022	19/05/2022	19/05/2022	19/05/2022

WA DRAWING NUMBER	REVISION
ED13554-GE-1020	03

DBS DOCUMENT NUMBER	REVISION
DBS-WAR-V2-XX-M2-C-0005-C	03

RWE ECODOC NUMBER	SHEET No	REVISION
004437672-03	001 OF 001	03

NOTES

- DO NOT SCALE FROM THIS DRAWING.
- ALL DIMENSIONS ARE IN METRES UNLESS STATED OTHERWISE.
- DRAWING IS NOT FOR CONSTRUCTION.
- DRAWING IS INDICATIVE ONLY AND FEATURES SHOWN MAY VARY FROM FINAL DESIGN. ACTUAL HDD COMPOUND DETAIL TO BE CONFIRMED AT DETAILED DESIGN STAGE.
- GROUND INVESTIGATION MAY BE REQUIRED TO CONFIRM SUITABILITY OF LESS THAN 10m DEPTH OF HDD BENEATH OBSTACLE.
- CABLE / CIRCUIT SPACING PRESENTED IS FOR MAXIMUM ELECTRICAL DESIGN SCENARIO FOR ONSHORE CABLE ROUTE (2 X 525KV HVDC CIRCUITS WITHOUT ALLOWANCE FOR SPARE DRILLS) BASED ON SPACING PROVIDED BY RWE (RWE ECODOC REFERENCE 004667217-02). CABLE SEPARATIONS FOR SINGLE PROJECTS MAY VARY FROM THAT SHOWN.
- LENGTH OF HDD SHOWN IS INDICATIVE ONLY, ACTUAL LENGTH TO BE CONFIRMED AT DETAILED DESIGN STAGE
- INDICATIVE HDD COMPOUND LAYOUT BASED ON DETAIL PROVIDED BY RIGGALL & ASSOCIATES

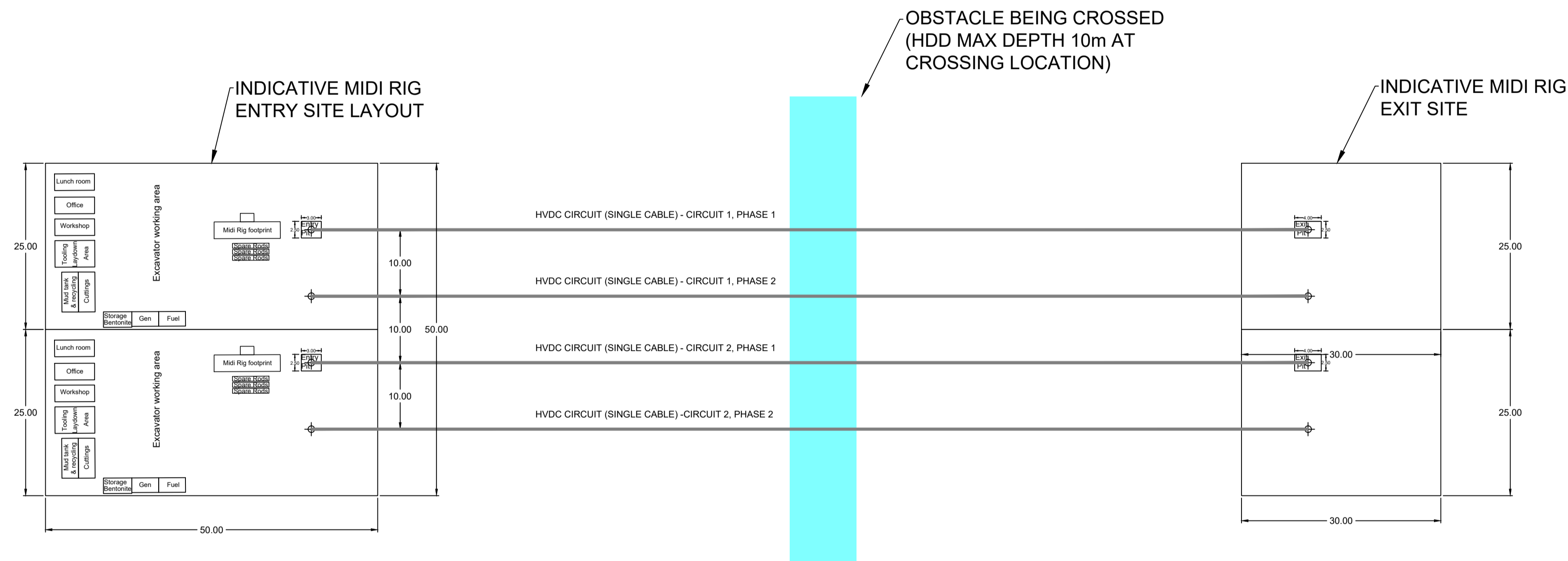

REV	DATE	REASON FOR ISSUE	BY	CHK	APP
06	04/02/2025	ISSUED AS FINAL	ZF	PM	AH
05	24/08/2023	UPDATED TO TWO HVDC CIRCUITS	PM	AH	AH
04	05/04/2023	UPDATED BASED ON LATEST ELECTRICAL SPACINGS	PM	AH	AH
03	20/01/2023	UPDATE TO REMOVE ALLOWANCE FOR SPARE DRILLS	PM	AH	AH
02	18/10/2022	UPDATED FOLLOWING RWE COMMENTS	DB	AH	AH
01	22/08/2022	ISSUED AS DRAFT FOR COMMENT	PM	AH	AH



PROJECT TITLE
DOGGER BANK SOUTH OFFSHORE WIND FARM

DRAWING TITLE
INDICATIVE LAYOUT OF HDD FOR MAXIMUM ELECTRICAL DESIGN SCENARIO - LESS THAN 10m BURIAL DEPTH (2 x HVDC)

DRAWING STATUS
ISSUED-AS-FINAL

SHEET SIZE	DESIGNED	DRAWN	CHECKED	APPROVED
A1	PM	PM	AH	AH
SHEET SCALE	DATE	DATE	DATE	DATE
1:500@A1	22/08/2022	22/08/2022	22/08/2022	22/08/2022

WA DRAWING NUMBER	REVISION
ED13554-GE-1026	06

DBS DOCUMENT NUMBER	REVISION
DBS-WAR-V2-XX-M2-C-0012-F	06

RWE ECODOC NUMBER	SHEET No	REVISION
004491141-06	001 OF 001	06

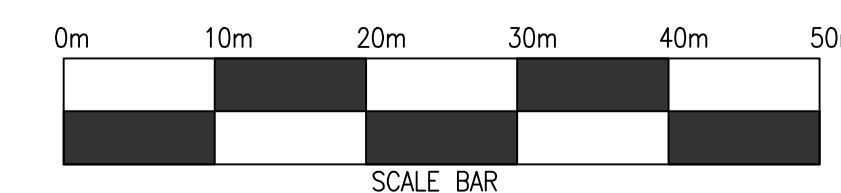

NOTES

- DO NOT SCALE FROM THIS DRAWING.
- ALL DIMENSIONS ARE IN METRES UNLESS STATED OTHERWISE.
- DRAWING IS NOT FOR CONSTRUCTION.
- DRAWING IS INDICATIVE ONLY AND FEATURES SHOWN MAY VARY FROM FINAL DESIGN. ACTUAL HDD COMPOUND DETAIL TO BE CONFIRMED AT DETAILED DESIGN STAGE.
- CABLE / CIRCUIT SPACING PRESENTED IS FOR MAXIMUM ELECTRICAL DESIGN SCENARIO FOR ONSHORE CABLE ROUTE (2 X 525kV HVDC CIRCUITS WITHOUT ALLOWANCE FOR SPARE DRILLS) BASED ON SPACING PROVIDED BY RWE (RWE ECODOC REFERENCE 004667217-02). CABLE SEPARATIONS FOR SINGLE PROJECTS MAY VARY FROM THAT SHOWN.
- LENGTH OF HDD SHOWN IS INDICATIVE ONLY, ACTUAL LENGTH TO BE CONFIRMED AT DETAILED DESIGN STAGE
- INDICATIVE HDD COMPOUND LAYOUT BASED ON DETAIL PROVIDED BY RIGGALL & ASSOCIATES.

INDICATIVE MAXI RIG SITE LAYOUT

OBSTACLE BEING CROSSED
(HDD MAX DEPTH 20m AT CROSSING LOCATION)

INDICATIVE MAXI RIG EXIT SITE



REV	DATE	REASON FOR ISSUE	BY	CHK	APP
05	04/02/2025	ISSUED AS FINAL	ZF	PM	AH
04	24/08/2023	UPDATED TO TWO HVDC CIRCUITS	PM	AH	AH
03	05/04/2023	UPDATED BASED ON LATEST ELECTRICAL SPACINGS	PM	AH	AH
02	18/10/2022	UPDATED FOLLOWING RWE COMMENTS	DB	AH	AH
01	22/08/2022	ISSUED AS DRAFT FOR COMMENT	PM	AH	AH



PROJECT TITLE
DOGGER BANK SOUTH OFFSHORE WIND FARM

DRAWING TITLE
INDICATIVE LAYOUT OF HDD FOR MAXIMUM ELECTRICAL DESIGN SCENARIO - UP TO 20m BURIAL DEPTH (2 x HVDC)

DRAWING STATUS
ISSUED-AS-FINAL

SHEET SIZE	DESIGNED	DRAWN	CHECKED	APPROVED
A1	PM	PM	AH	AH
SHEET SCALE	DATE	DATE	DATE	DATE
1:500@A1	22/08/2022	22/08/2022	22/08/2022	22/08/2022

WA DRAWING NUMBER
ED13554-GE-1027

DBS DOCUMENT NUMBER
DBS-WAR-V2-XX-M2-C-0013-E

RWE ECODOC NUMBER
004491142-05

SHEET No
001 OF 001

REVISION
05
05
05

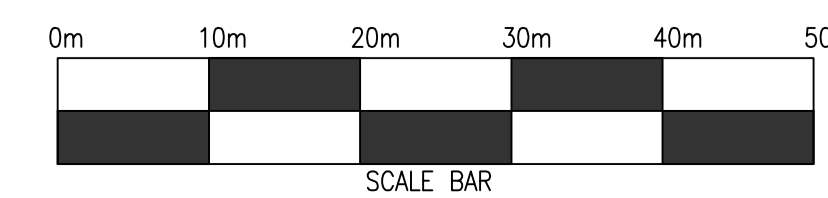

NOTES

- DO NOT SCALE FROM THIS DRAWING.
- ALL DIMENSIONS ARE IN METRES UNLESS STATED OTHERWISE.
- DRAWING IS NOT FOR CONSTRUCTION.
- DRAWING IS INDICATIVE ONLY AND FEATURES SHOWN MAY VARY FROM FINAL DESIGN. ACTUAL HDD COMPOUND DETAIL TO BE CONFIRMED AT DETAILED DESIGN STAGE.
- CABLE / CIRCUIT SPACING PRESENTED IS FOR 400KV MAXIMUM ELECTRICAL DESIGN SCENARIO FOR ONSHORE CABLE ROUTE (8 X 400KV HVAC CIRCUITS IN TREFOIL) BASED ON SPACING PROVIDED BY RWE (RWE ECODOC REFERENCE 004667217-02).
- LENGTH OF HDD SHOWN IS INDICATIVE ONLY, ACTUAL LENGTH TO BE CONFIRMED AT DETAILED DESIGN STAGE
- INDICATIVE HDD COMPOUND LAYOUT BASED ON DETAIL PROVIDED BY RIGGALL & ASSOCIATES.

INDICATIVE MAXI RIG SITE LAYOUT

OBSTACLE BEING CROSSED
(HDD MAX DEPTH 20m AT CROSSING LOCATION)

INDICATIVE MAXI RIG EXIT SITE

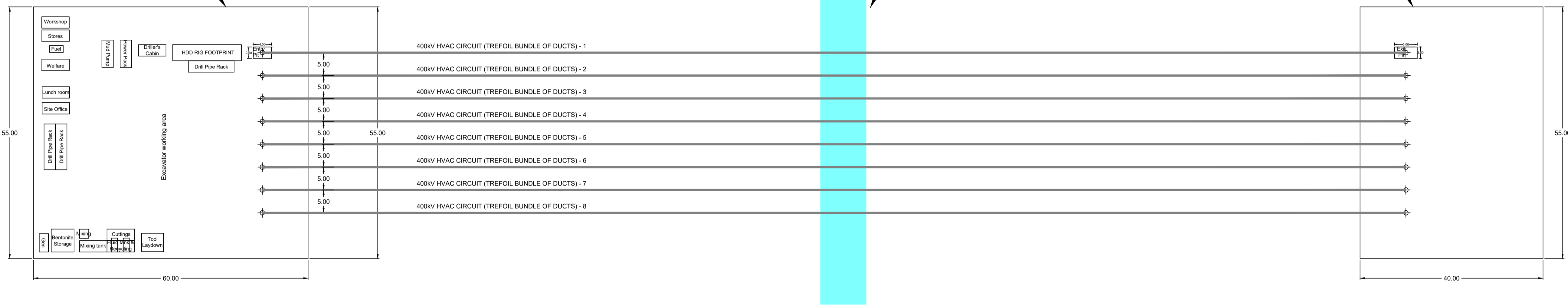

02	04/02/2025	ISSUED AS FINAL	ZF	PM	AH
01	05/04/2023	ISSUED AS DRAFT FOR COMMENT	PM	AH	AH
REV	DATE	REASON FOR ISSUE	BY	CHK	APP



PROJECT TITLE
DOGGER BANK SOUTH OFFSHORE WIND FARM

DRAWING TITLE
INDICATIVE LAYOUT OF HDD FOR 400KV MAXIMUM ELECTRICAL DESIGN SCENARIO - UP TO 20m BURIAL DEPTH (2 x HVAC)

DRAWING STATUS
ISSUED-AS-FINAL

SHEET SIZE	DESIGNED	DRAWN	CHECKED	APPROVED
A1	PM	PM	AH	AH
SHEET SCALE	DATE	DATE	DATE	DATE
1:500@A1	05/04/2023	05/04/2023	05/04/2023	05/04/2023

WA DRAWING NUMBER	REVISION
ED13554-GE-1054	02

DBS DOCUMENT NUMBER	REVISION
DBS-WAR-V2-XX-M2-C-0053-B	02

RWE ECODOC NUMBER	SHEET No	REVISION
004763810-02	001 OF 001	02

